[illegible] [illegible]

1.Machine[illegible]/[illegible]/[illegible]/[illegible]/[illegible]

2.Special[illegible]

3.Logo[illegible]
[illegible]

4.Packaging[illegible]PVC[illegible]Windows[illegible]
[illegible]

5.Timely[illegible]12000[illegible]

6.Eco[illegible]FDA[illegible]CA65[illegible]LFGB[illegible]

[illegible] [illegible]

[illegible]

[illegible] [illegible]

[illegible]	RXGR161029
[illegible]	[illegible]
[illegible]	[illegible]
[illegible]	SGS[illegible]FDA[illegible]BV[illegible]LFGB[illegible]
[illegible]	1. 5[illegible]10[illegible] [illegible]2. 15[illegible]20[illegible]

□□□	1.□□□□□ 24□□□□□□□□□□36□□ □□□□□□□□□□□□□□□ 2.□□□□□□□□□□□□ 3.□□□□□□□□□□□□□□
□□□□□	□50□□1,000,000□
□□□	□□□□□□□□□□□□□□□□□30-45days□□□□□□□□□□□□□□□□□□□□□□□□□□□□□□□
□□□□□□	□□□□□□□□□□□□□T / T□□□□□□□□□□□L / C□□□□□□□□
Transportation□	□□□□□□□□□□□□□□□□□□□□□□□□□□□□□□□□□□□□□□□
□□□□□□	1.□□□□□□□□□□□□□□□□□□□□□□BPA□□□□□□□□□□□□□□□□□□□□□□□□□□□□□□ 2.□□□□□□□□□□□□□ □□□□□□□□□□□□□□□3.□□□□□□□□□□□□□ 4.□□□□□□□□□□□
□□□□□□□□□□□	1.□□□□□□□□□□□□□□□□□□ 2.□□□□□□□□□□□□□□□□□□□□□□□□□□□□□□□□□□□ □□□□□□□□□□□□□□□□□□□□□□□□□□□□□□□□□□3.□□□□□□□□ □□□□□□□□□□4.□□□ 5.□□□□□□□□□□□□□□□□□□□□□□□□□□

□□□□□□□□□□□□ □□

□□□□□

企业法人营业执照

中华人民共和国
组织机构代码证

Sedex Members Ethical Trade Audit (SMETA) Report

Version 5.0 Dec 2014, 2/4 Pillar Audit; replaces version 4.0 May 2012

Supplier name:	Vendor LLC Shenzhen Representative office	
Site country:	China	
Site name:	Hebei Weineng Craft & Art Co., Ltd	
Parent Company name (if the site):	Not applicable	
SMETA Audit Type:	☒ 2-Pillar	☐ 4-Pillar
Date of Audit	15th December 2014	

Audit Content:

(1) A SMETA audit was conducted which included some or all of Labour Standards, Health and Safety, Environment and Business ethics. The SMETA Best Practice Guidance Version 5 December 2013 was applied. The scope of workers included all types of the site e.g. direct employees, agency workers, workers employed by service providers, and workers provided by other contractors. Any deviations from the SMETA Methodology are stated (with reasons for deviation) in the SMETA Declaration.

(2) The audit scope was against the following reference documents:

2-Pillar SMETA Audit
- ETI Base Code
- SMETA Additions
  - Management systems and code implementation.
  - Entitlement to Work & Immigration.
  - Sub-Contracting and Home working.

4-Pillar SMETA
- 2-Pillar requirements plus
- Additional Pillar assessment of Environment
- Additional Pillar assessment of Business Ethics

The new ETI Working Hours Clause
- Now integrated into this latest SMETA version.

Where appropriate non-compliances were raised against the ETI code / SMETA Additions. Allocated and recorded as non compliances on both the audit report, CAPR and on Sedex.

Empowering responsible supply chains

Sedex

Alibaba.com Assessed Supplier

Assessment Report

Presented to

Shenzhen Ruixin Glassware Co., Ltd.

深圳市瑞信玻璃制品有限公司

Gold Supplier & Assessed Company Relationship:	☐ Self-owned ☐ Wholly Owned ☐ Shareholder/Partner ☐ Kindred between Owners ☐ Cooperation Partner
Company Address	Floor 3, No. 12, 3rd Row, Xinfa Industrial Park, Xinzhou, Shajing, Bao' an District, Shenzhen City, Guangdong Prov., China
City / Country:	Shenzhen, China
Consigner of Assessment:	Alibaba
Gold Supplier Member ID:	ruglass
Gold Supplier Company Name:	Shenzhen Ruixin Glassware Co., Ltd.
Contact Person:	Ms. Coco Lee
Phone Number:	0086-755-62621572
Fax Number:	0086-755-62621571
Email:	sales01@ruixinglassware.com
Website Address (URL):	http://ruglassware.en.alibaba.com

Service Provided by Bureau Veritas Certification
Report No.: 8504234

Alibaba.com
Global trade starts here

BUREAU VERITAS

外观设计专利证书
Certificate of Design Patent

中华人民共和国国家知识产权局
STATE INTELLECTUAL PROPERTY OFFICE OF THE PEOPLE'S REPUBLIC OF CHINA

SGS
Test Report

GZ0812168010\CHEM

深圳市瑞信玻璃制品有限公司
Shenzhen Ruixin Glassware Co.,Ltd

诚信通会员证书

商标注册证

核定使用商品(第 21 类)

注册人

注册地址

注册有效期限

局长签发 许瑞表

外观设计专利证书

商标注册证

Ruixin Glass

核定使用商品(第 21 类)

注册人

注册地址

注册有效期限

局长签发 许瑞表

□□□□□□□□□

Ruixin□□□□□□□□□2015□□□□□□□10□□□□□□□□

□□□□□□□□□□□□□□□□□□□□□□□

□□□

□□□□□□□□□□

□□□□□**1.Any**□□□□□□

□□□□**2.Any**□□□□□□□□□□□□□□□□□□□□□□□□□□

□□□□□□□□□□□□□□□□□□□□□□□□□□□□□□□□**3.Special**□□□□□□

□□**4.Open**□□□□□□

5.Different□□□□□□□□□□□□□□□□□□□□

□□□□

□□□□

□□□□□□□□□□□□□□□□□ L / C□□□□□□□□□□□T / T□□□□□□□□□□□□□

30□□□□□□□□□70□□□□□□

□□□□□□□

□□□□□□□□□□□□□□□□□□□□□□□□□□□□Express□LCL□FCL□□□□□□□□□□□

□□□□□□□□□□□□□□□□□□□□

□□□□□□□□□□□□□□□□□□□□□□□□□□□□□□□□

□□□□□

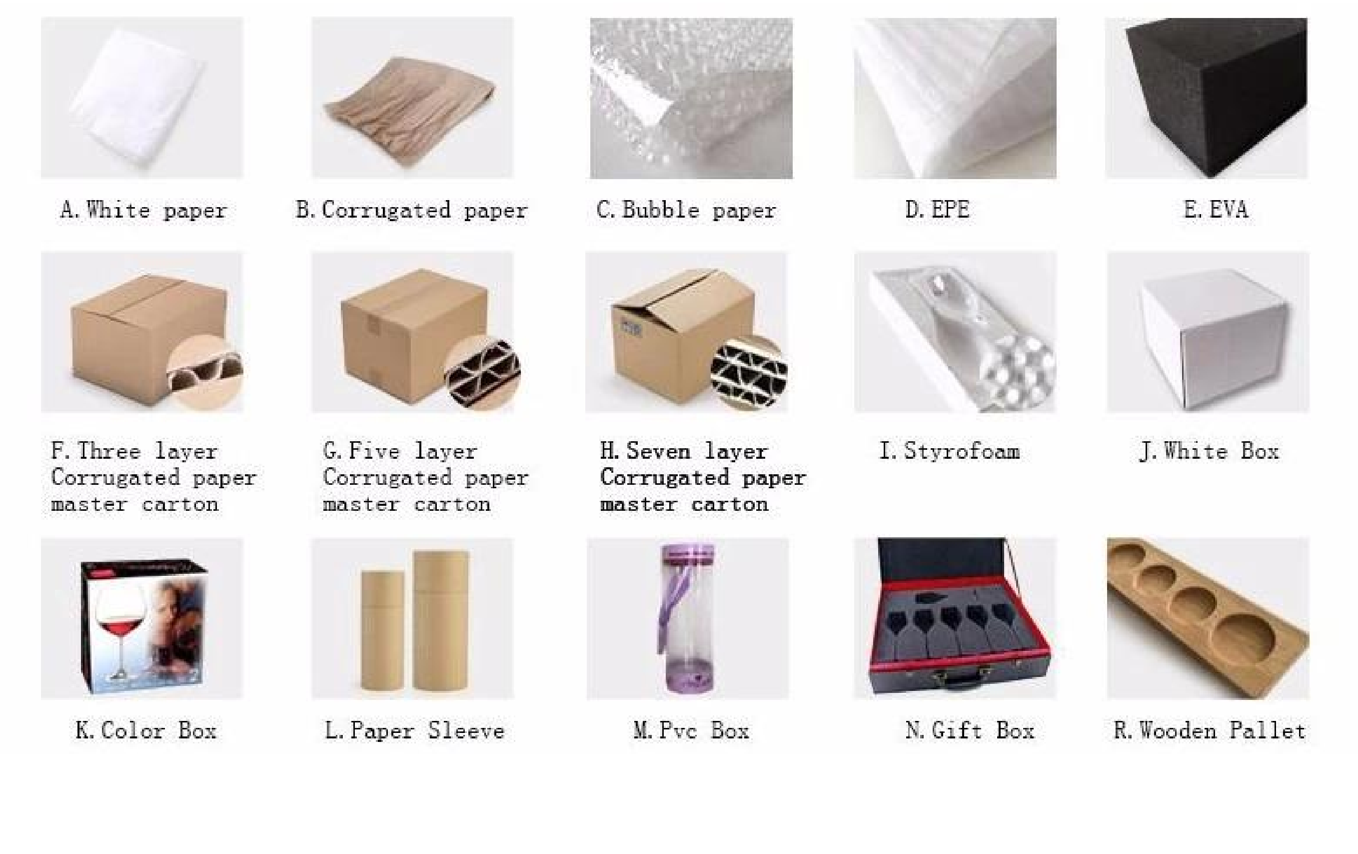

□□□□□□□□□□

We offer glassware with customised printing to promote your product or brand.
Decorative craft more infomation: Home>>Decorative_craft.html
Promotional drinkware, such as a custom logo on our wine glass or a colour logo on our beer glass
will promote brand awareness at venues and functions.
Capture the attention of your customers whilst they drink your beverage from glassware
featuring your brand at product launches.
Minimum order quantities apply. Contact us to find out more information.
New website: www.glassware-suppliers.com

□□□□□□□□

Q□□□□□□□□□□□□□□□□□□□□□□□□□□□□□□□□ □□□□□□□□□□□□□□□

A[illegible]

Q[illegible]

[illegible]MOQ[illegible]

[illegible]

Q[illegible] [illegible]

[illegible]5[illegible]carton.And[illegible]

Q[illegible]

[illegible]DHL[illegible]UPS[illegible]TNT[illegible]

[illegible]

Q[illegible]

[illegible]BV[illegible]FDA[illegible]LFGB[illegible]ASTM[illegible]

Q[illegible] [illegible]

A[illegible]MOQ[illegible]5000[illegible]1000[illegible]

[illegible]

[illegible] "[illegible]