

DIY



DIY



DIY

- 1
- 2
- 3 -Decal

4Packaging PVC Windows

5 12000

6 FDA CA65 LFGB

DIY

	DIY
	1. 5 10 2. 15 20
	1. 24 36 2. 3.
	50 1,000,000
	30-45days
	T / T L / C
Transportation	
	1. BPA 2. 3. 4.
	1. 2. 3. 4. 5.

DIY

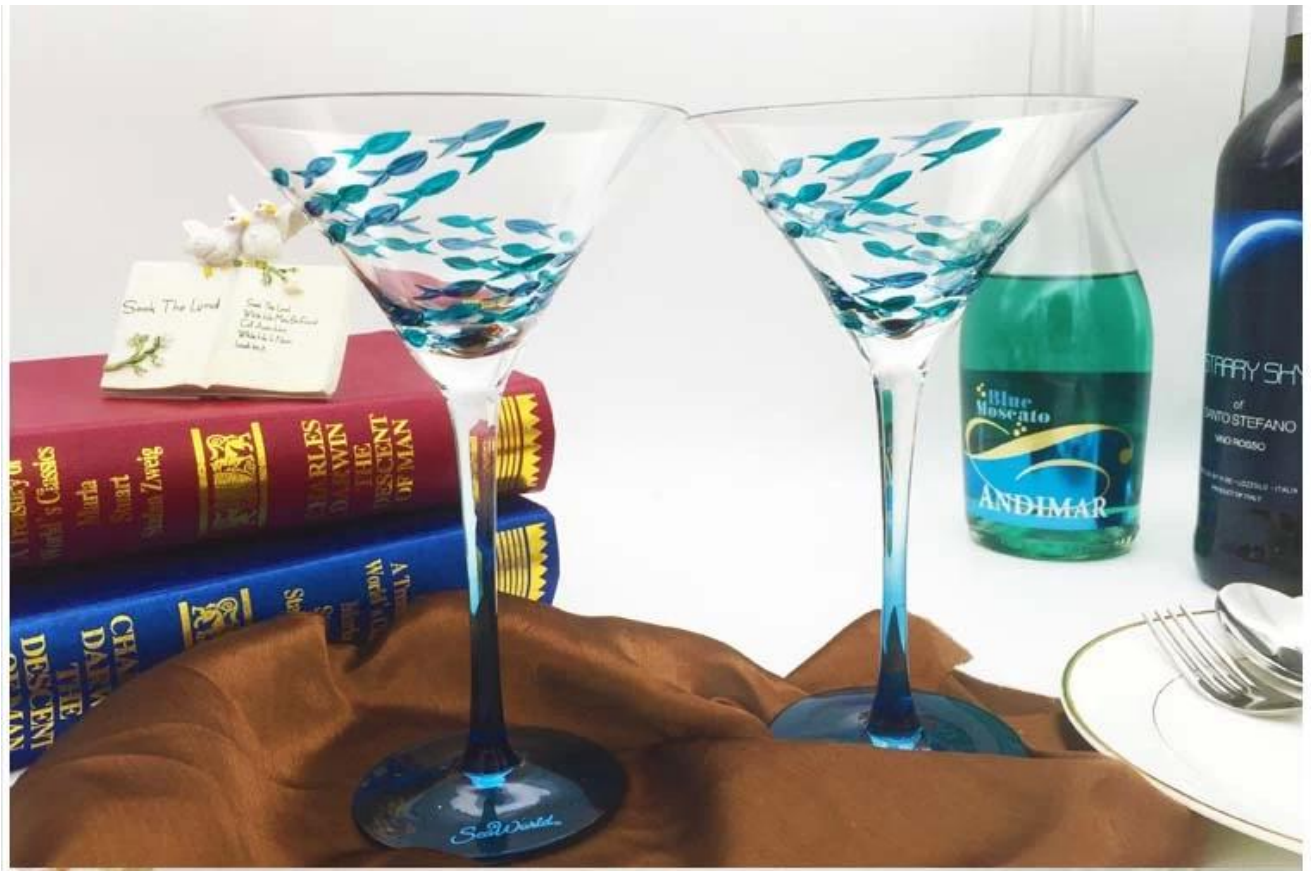





DIY



- □□
- □□□□

- □□□□□
- □□□□
- □□□□
- □□□□□□
- □□□□
- □□□

□□□□□□



Sedex Members Ethical Trade Audit (SMETA) Report

Version 5.0 Dec 2014, 2/4 Pillar Audit; replaces version 4.0 May 2012.

Business Name	Vendor LLC Shenzhen Representative office
Site Country	China
Site Name	Wanwan Working Craft & Art Co., Ltd.
Parent Company name (if the site)	Not applicable
SMETA Audit Type	<input checked="" type="checkbox"/> 2-Pillar <input type="checkbox"/> 4-Pillar
Date of Audit	17 December 2014

Audit Content:
 (1) A SMETA audit was conducted which included some of all of Labour Standards, Health and Safety, Environment and Business ethics. The SMETA Best Practice Guidance version 5 December 2015 was applied. The scope of workers included all types of the site e.g. direct employees, agency workers, workers employed by service providers, and workers provided by other contractors. Any deviations from the SMETA Methodology are stated both reasons for deviation in the SMETA Declaration.

- (2) The audit scope was against the following reference documents:
- 2-Pillar SMETA Audit
 - ETS Base Code
 - SMETA Additions:
 - Management systems and code implementation,
 - Commitment to Work & Immigration,
 - Sub-contracting and hiring working.
 - 4-Pillar SMETA
 - 2-Pillar requirements (key)
 - Additional Pillar assessment of Environment
 - Additional Pillar assessment of Business Ethics
 - The new ETS Working Hours Clause
 - Now integrated into the latest SMETA version.

Where appropriate non-compliance was raised against the ETS code / SMETA Additions & Evaluation and recorded as non-compliance on both the audit report, CAPA and on Sedex.



Alibaba.com Assessed Supplier



Assessment Report

Presented to
Shenzhen Ruixin Glassware Co., Ltd.
 深圳市瑞信玻璃制品有限公司

Gold Supplier & Assessed Company Relationship:	<input type="checkbox"/> Self-owned <input type="checkbox"/> Wholly Owned <input type="checkbox"/> Shareholder/Partner <input type="checkbox"/> Kinship Inherent Owners <input type="checkbox"/> Cooperation Partner
Company Address:	Floor 5, No. 12, 3rd Row, Xinhai Industrial Park, Xinhai, Shaolin, Tai'an Suburbs, Shenzhen City, Guangdong Province, China
City / Country:	Shenzhen, China
Company of Assessment:	Alibaba
Gold Supplier Member ID:	19288
Gold Supplier Company Name:	Shenzhen Ruixin Glassware Co., Ltd.
Contact Person:	Ms. Coco Liu
Phone Number:	0086-755-62621072
Fax Number:	0086-755-62621071
Email:	sales2@ruixinglassware.com
Website Address (URL):	http://ruixinglassware.en.alibaba.com

Service Provided by Bureau Veritas Certification Report No. 1904234



□□□□□□□□



Ruixin 15
 3
 2

Ruixin SEDEX SGS

2015 10

Ruixin



□□□□□□□□□□



- 1 Househole 2009-2013
- 2 2010-2016
- 3 Wathches& 038; 2014-2016

□□□□□□



□□□□□□□□□□□□□□□□□□□□



10 年专注玻璃礼品定制 10 years' glassware exporting experience



□□□□□□□□

□□□□□□□□□□□□ □□□□□□ "□□□□□□□□□□"